NEXTDECADE

BRAND & STYLE GUIDELINES 2024

Table of Contents

Primary Colors 1
Typography 2
Our Logo 3
The NextDecade Knot 4
NEXT Carbon Solutions (NCS) 5
Rio Grande LNG (RGLNG) 6
Logo Misuse 7
E-mail Signature 8
Corporate PowerPoint Guidelines 9
Common PowerPoint Mistakes 11
Promo Item Guidelines 12
Approval Checklist 14

NextDecade Corporation (NextDecade) is committed to providing the world access to lower carbon intensive energy through RGLNG & NEXT Carbon Solutions.

Primary Colors

Our primary colors should be used in all materials, as they represent our brand.

RGB
0/32/96
CMYK
100/75/30/35
HEX
#002060
Pantone
534 C

RGB
252/113/52
CMYK
00/75/86/00
HEX
#FC7134
Pantone
1645 C

RGB
0/176/80
CMYK
80/5/100/00
HEX
#00B050
Pantone
361 C

Our Pantone colors should be used, when possible. CMYK equivalents are provided for four color process use and HEX colors should be used for all digital and online materials. Use RGB for PowerPoint and Word documents. Always use the colors as instructed to maintain consistency and integrity of our brand.

Typography

Typography is one of the most important brand elements as it communicates the voice of our brand.

SEGOE
ABCDEFGHIJKLMOPQRSTUVWXYZ
abcdefghijklmopqrstuvwxyz
1234567890

SEGOE LIGHT
ABCDEFGHIJKLMOPQRSTUVWXYZ
abcdefghijklmopqrstuvwxyz
1234567890

SEGOE BOLD
ABCDEFGHIJKLMOPQRSTUVWXYZ
abcdefghijklmopqrstuvwxyz
1234567890

Our everyday communications should be in Segoe UI. This is a font that is installed on most people's computers, but if you do not have access to the font, please contact the Corporate Communications Department. Examples of Segoe are included on this page.

Our Logo

Our primary logo that will be used across all brand communications is horizontal, it is to be used in full color.

Primary

Full color

Secondary

Full color

The vertical or “stacked” version of our logo can also be used in certain instances. An example would be for promotional items or where there is limited horizontal space and the vertical version will be a better fit.

If you have questions about which logo to use, please contact the Corporate Communications Department.

The NextDecade Knot

Use of the NextDecade Knot, or “mark,” separately from our primary logo requires consultation with the Corporate Communications Department.

Use of the NextDecade knot, or “mark,” as a single design asset should be carefully considered and implemented, and restricted to supporting promotional materials or documentation.

NEXT Carbon Solutions (NCS)

The logo used for NEXT Carbon Solutions utilizes a variant of the NextDecade knot. Its primary version is horizontal and is to be used in full color.

Primary

Full color

Secondary

Full color

Depending on the space available for the NEXT Carbon Solutions logo, either the primary or secondary versions can be used.

If you have questions about which logo to use, please contact the Corporate Communications Department

Rio Grande LNG (RGLNG)

The logo for Rio Grande LNG is to be used in full color.

RG LNG

RIO GRANDE LNG

With approval, the logo can be used on dark backgrounds where the navy colors are switched to white.

If you have questions about logo use, please contact the Corporate Communications Department.

Logo Misuse

The following are examples of ways our primary and subsidiary logos and branding should not be used.

Do not outline the logo

Do not distort the dimensions of the logo

Do not use over busy or gradient backgrounds

Any questions concerning proper or appropriate use of NextDecade logos or branding should be directed to the Corporate Communications Department.

E-mail Signature

All NextDecade employees are expected to use a uniform e-mail signature across all teams to properly represent our organization during communications with stakeholders.

Desktop E-mail Signature

Firstname Lastname
Job Title
Department
Office: +1 ###-###-#### | Mobile: +1 ###-###-####
email@next-decade.com

NEXTDECADE

NextDecade Corporation
222 N. Expressway 77/83 Ste. 114
Brownsville, TX 78521
United States
www.Next-Decade.com

Mobile E-mail Signature

Firstname Lastname
Job Title
Department
Office: +1 ###-###-#### | Mobile: +1 ###-###-####
email@next-decade.com
NextDecade Corporation

A Word document containing the approved NextDecade e-mail signature can be found on the Policy & Corporate Affairs intranet page here. If you have been assigned a company phone, please use the mobile number assigned to you in your signature block.

To request assistance updating your e-mail signature, please contact IT support at ithelp@next-decade.com.

Corporate PowerPoint Guidelines

Using the approved Corporate PowerPoint template ensures all team members are in alignment with branded materials and shows consistency across our entire organization.

Accessing the Corporate PowerPoint Template

Step 1

Once PowerPoint is open, select **New** on the left side of the application window, then select **Custom**, followed by **Templates**. You will see a file titled **NextDecade Power Point Slide Master_Final_March 2024**, select.

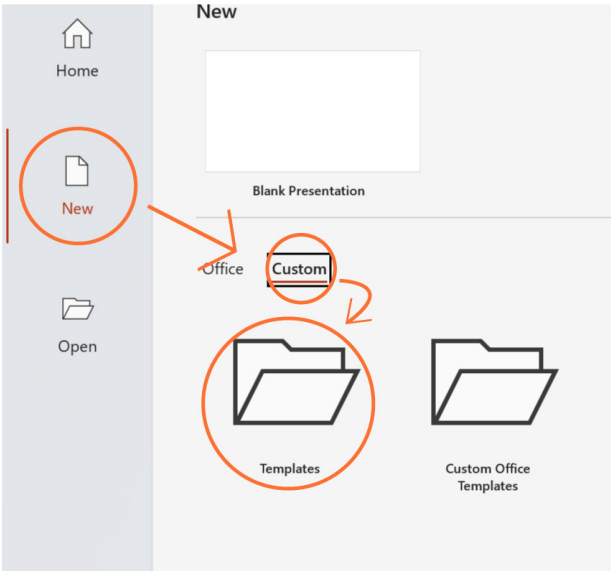

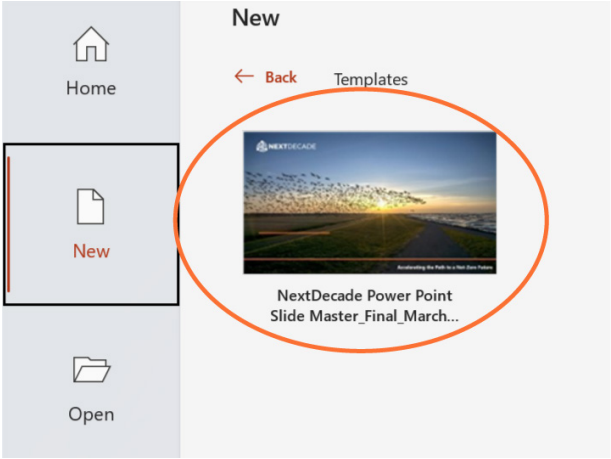

Step 2

Once the template is selected, a pop-up will appear -- as shown below. Select **Create**.

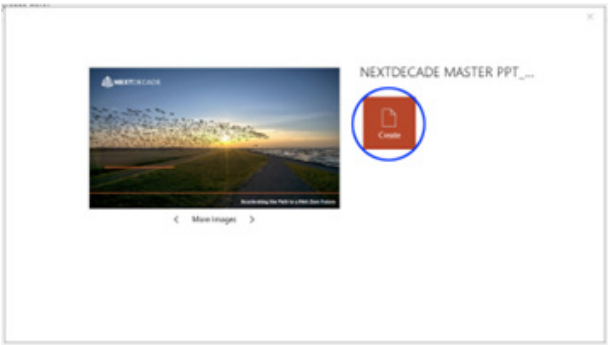

NextDecade Corporation (NextDecade) is committed to providing the world access to lower carbon intensive energy through RGLNG & NEXT Carbon Solutions.

Corporate PowerPoint Guidelines

Step 3

After selecting **Create**, the PowerPoint presentation will load with only two slides: the cover and conclusion slides. To select different slide formats, click **New Slide** in the **Home** toolbar and select the slide format desired.

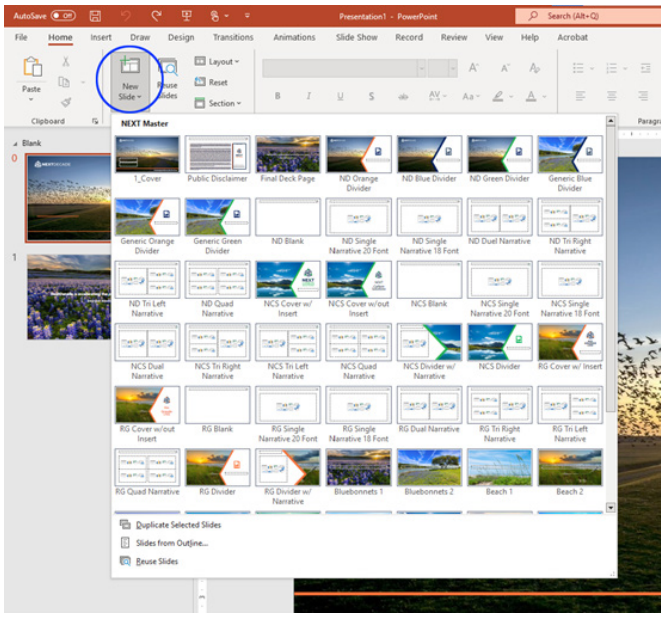

******Please note, if you are working remotely you must first connect to the NextDecade VPN to access the ND PowerPoint slide format.***

If you have any issues accessing the slide format, please contact IT support at help@computex.net.

NextDecade Corporation (NextDecade) is committed to providing the world access to lower carbon intensive energy through RGLNG & NEXT Carbon Solutions.

Corporate PowerPoint Guidelines

Common PowerPoint Mistakes to Avoid

- **Too much text**
  - Your PowerPoint presentation serves as a visual aid to enhance your presentation, not as a cue card. With a PowerPoint presentation, less is more. Use less text per slide by organizing your content into short sentences, lists with bullet points, or breaking up your content across slides.
- **Hard-to-read fonts**
  - Be mindful of where your presentation will be viewed – e.g. projected to an audience on a large screen vs. viewed individually on a PC monitor. Picking the right font size and type ensures that your viewer can read your slide wherever your presentation is being viewed. The NextDecade Corporate PowerPoint template comes with default fonts and colors to assist in avoiding this issue.
- **Too many images**
  - While PowerPoint may serve as a powerful visual element to your presentations, it is important to not overdo the amount of images shown on any given slide. The rule of thumb for a successful PowerPoint presentation is one image per slide that directly relates to your topic.
- **Poor color contrast**
  - When composing the slides for your presentation, make sure that the colors used throughout do not clash or make it difficult for your text to be read or image to be seen. The NextDecade Corporate PowerPoint template comes with default fonts and colors to assist in avoiding this issue.
- **Overdoing transitions**
  - PowerPoint comes with a variety of options to add animations and transitions between your slides, but many of these are unnecessary and can distract or detract from your overall presentation. As a rule of thumb, do not use transitions between items and slides.

Presentation Icons/Images

Access a selection of visual assets used across the NextDecade brand here.

Presentation Assistance

Need help putting together your presentation? Are the available icons not conveying your message? Looking for just the right visual element to include in your slide?

- Send an e-mail to communications@next-decade.com for assistance with reviewing presentations for content, quality, and consistency.

Promo Item Guidelines

Branded promotional items are a great way to mark an occasion. At NextDecade, we want to ensure your items leave a lasting impression representative of our company and its values.

Branding Standards

Logo Use

When the organization's logos are used on promotional items, it is important to maintain the logo's integrity by ensuring the appropriate version is selected to fit the imprint area designated for the promotional item.

For each of our three logos – NextDecade Corporate, Rio Grande LNG, and NEXT Carbon Solutions – there are two versions available: horizontal and vertical.

These logos can be found on SharePoint in the Policy & Corporate Affairs page here.

- The NextDecade Corporate and Rio Grande LNG logos can be displayed on a white, navy/blue, or orange surface.
- The NEXT Carbon Solutions logo can be displayed on a white or green surface.
    - For exceptions to this rule, please consult the Corporate Communications Department.

When considering placement of our logos, please ensure there is space around the logo measuring at least $^{1}/_{4}$".
    - For exceptions to this rule, please consult the Corporate Communications Department.

Please consult with the Corporate Communications team for alternately colored logos to be used in special situations.

Brand Colors

Please refer to page 1 of the NextDecade Brand Book for CMYK, RGB, and Pantone colors related to all of our logos.

Branded Apparel

Logo placement

When considering placement of our logos, please ensure there is space around the logo measuring at least $^{1}/_{4}$".
    - For exceptions to this rule, please consult the Corporate Communications Department.

Adjacent/competing logos

For any usage of our logos in a shared space with another organization's branding, please consult the Corporate Communications Department.

Promo Item Guidelines

Appropriateness

As a NextDecade employee, your activities represent our company and brand. This sentiment is similarly reflected when selecting promotional items that will feature our brand. It is very important to assess how our brand will be perceived when it is placed on a promotional item.

Always ensure that the items selected are professional and appropriate to the audience and venue at which it will be distributed.

- Please consult with the Corporate Communications team to confirm if a promotional item is appropriate.

Previously Ordered Items/Apparel

- Shirts
- Short-sleeve t-shirts
- Long-sleeve shirts
- Polos (white, navy, gray)
- Caps (white)
- Lapel Pins
- Pens
- Notepads/Journals
- Tote bags
- Thermos/Cups
- Golf balls
- Wristbands
- Chap stick

For assistance with ordering promotional items, please e-mail communications@next-decade.com.

Promo Item Guidelines

Approval Checklist

All promotional item orders need to be approved by Corporate Communications before orders are completed.

Please use the checklist below to ensure your promotional item is approved and complies with NextDecade branding standards.

- [ ] Contact Corporate Communications at communications@next-decade.com for a listing of previously ordered and approved promotional items.
- [ ] If your item has not been ordered before, submit proposed promotional item to Corporate Communications for evaluation and approval prior to initiating order at communications@next-decade.com.
- [ ] Consult with Corporate Communications for promotional item design and branding.
- [ ] Submit final design and proof from vendor to Corporate Communications for evaluation/ approval before submitting order for production.
- [ ] Submit order for production.
- [ ] Follow-up with Corporate Communications to ensure received item meets expectations.

To ensure all orders are received in a timely fashion, please coordinate with Corporate Communications at least 5 weeks prior to your event to allow their team time to evaluate your order, assist with the design process, and to avoid paying rush shipping fees.

MAJESTI
FALLAS
DISCOUNT
9th
NEXT
DECADE